

Level 06

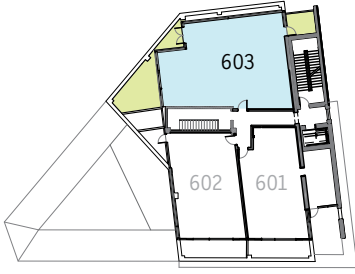

- Unit 603 1777 SF***
2 BEDROOM | 2 BATH UNIT
- 1338 SF* Interior Space
 - 330 SF* Private Exterior Deck
 - 109 SF* Private Master Deck
 - + 2 Parking Spaces
 - + 1 Storage Space

Historic Elements

The unit occupies what used to be the roof of the existing building. This location allows for panoramic views of the city through full-height glass walls, offering contemporary elements in a historic building.

New Modern Features

Each residential suite includes Energy Star rated stainless steel appliances. Custom wood cabinets, granite countertops, and a subway tile backsplash provide contemporary details in the kitchen. Modern finishes are installed throughout the unit, including bamboo flooring.

Price \$349,500

** Floor plans are not to scale. Dimensions and area calculations are estimates and include private balconies. Actual measurements may vary. Buyers should independently verify. The developer reserves the right to alter and/or improve product at any time.*

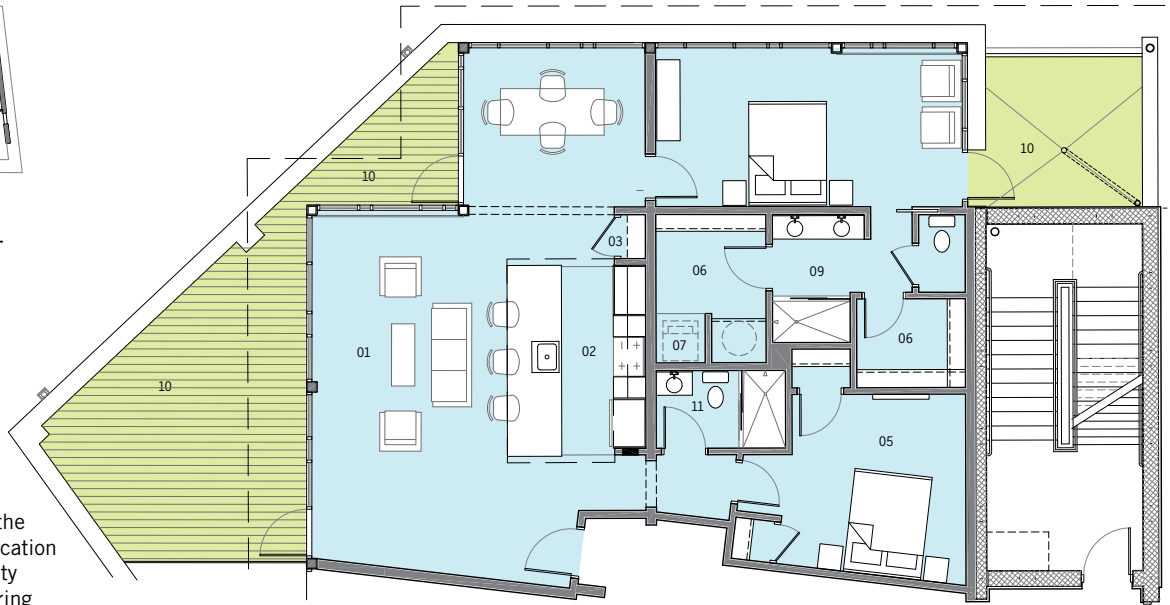

PLAN KEY:

| | |
|----|-------------------|
| 01 | LIVING ROOM |
| 02 | KITCHEN |
| 03 | PANTRY |
| 04 | MECHANICAL CLOSET |
| 05 | BEDROOM |
| 06 | WALK-IN CLOSET |
| 07 | LAUNDRY |
| 08 | MASTER BEDROOM |
| 09 | MASTER BATH |
| 10 | EXTERIOR DECK |
| 11 | FULL BATH |
| 12 | DINING |
| 13 | MASTER DECK |



Residential Sales:

KIMBERLY DIXON HAMILTON, BROKER | Downtown Realty Inc.
865-588-5535 | Kimberly@KnoxvilleDowntownRealty.com

SANDERS PACE
 ARCHITECTURE



SOUTHEASTERN GLASS

A New Angle on Downtown Living

555 West Jackson Ave, Knoxville, TN 37902 865-588-5535

SoutheasternGlass.com [f/SoutheasternGlass](https://www.facebook.com/SoutheasternGlass)

Historic Jackson/Depot Redevelopment district

